

SLIDE SEMINAR – INSTANT DIAGNOSIS

John K.C. Chan

#1

Gastric biopsy. What are these blue round structures?

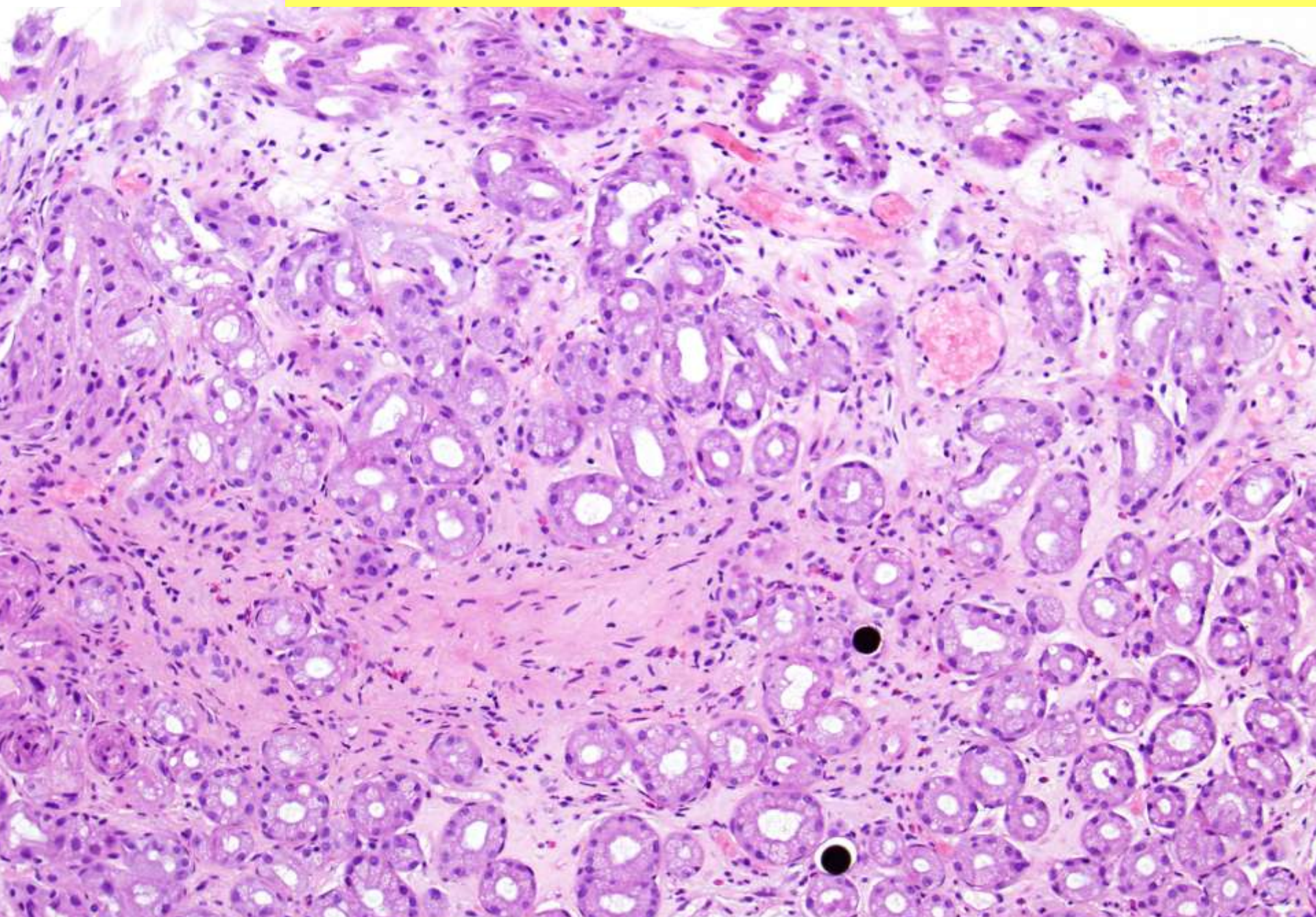

#2

This is a GIST. What is its most likely site of occurrence?



#3

This is a GIST. What is its most likely site of occurrence?

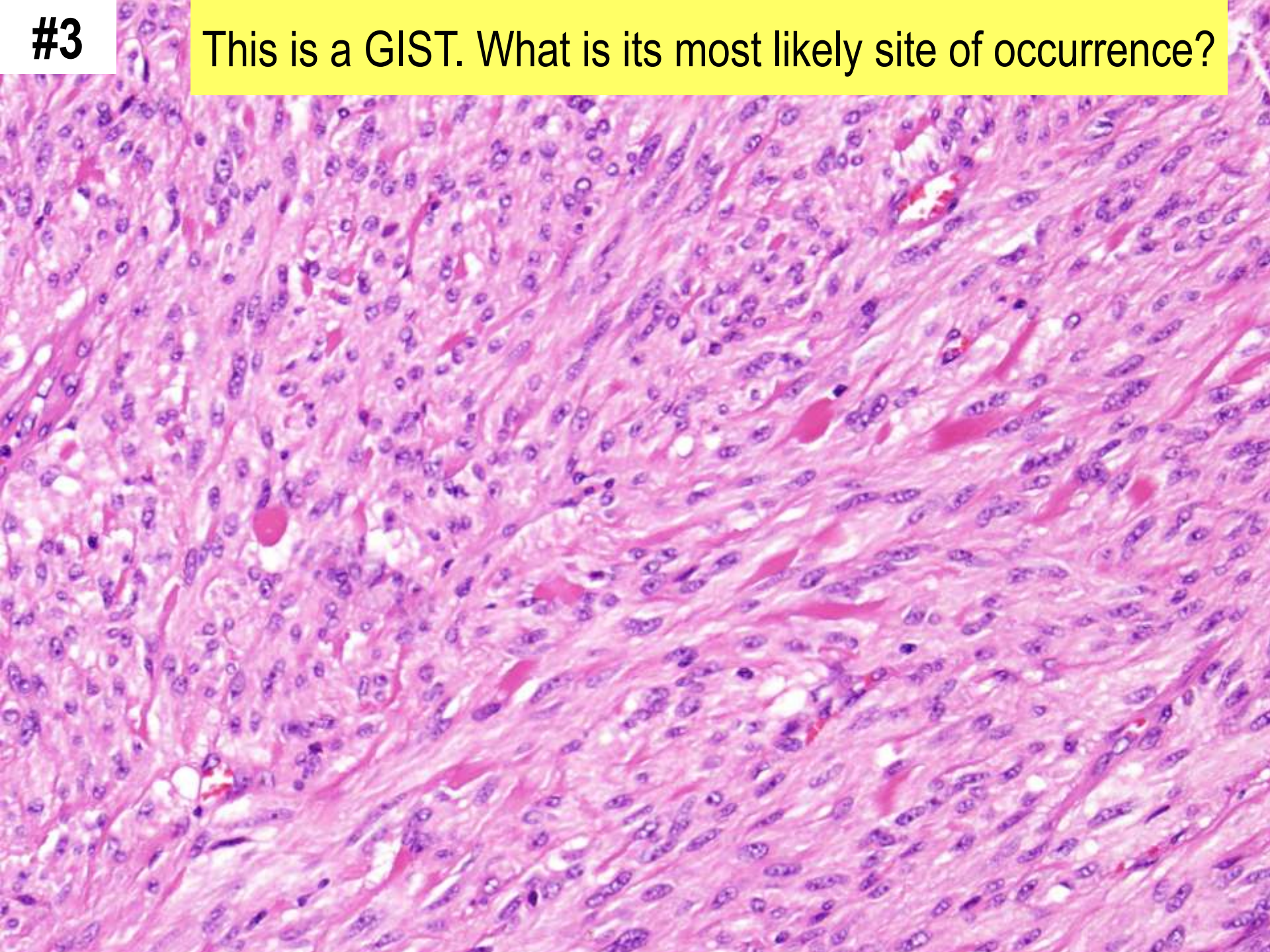

#4

This is a metastatic carcinoma in lymph node.
What is the most likely primary site? Why?

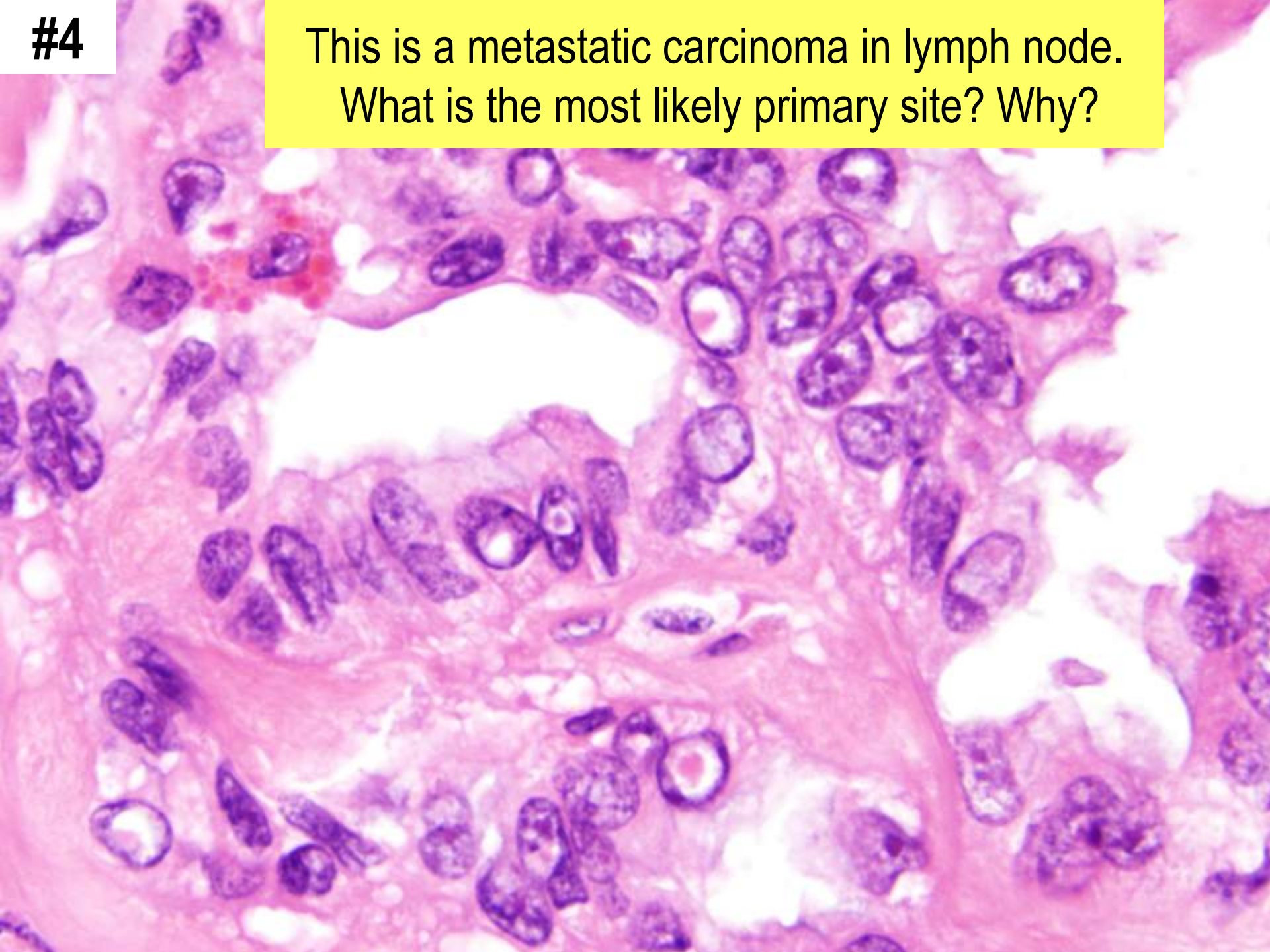

#5

F/8. Multiple cervical lymph nodes. Most likely diagnosis?

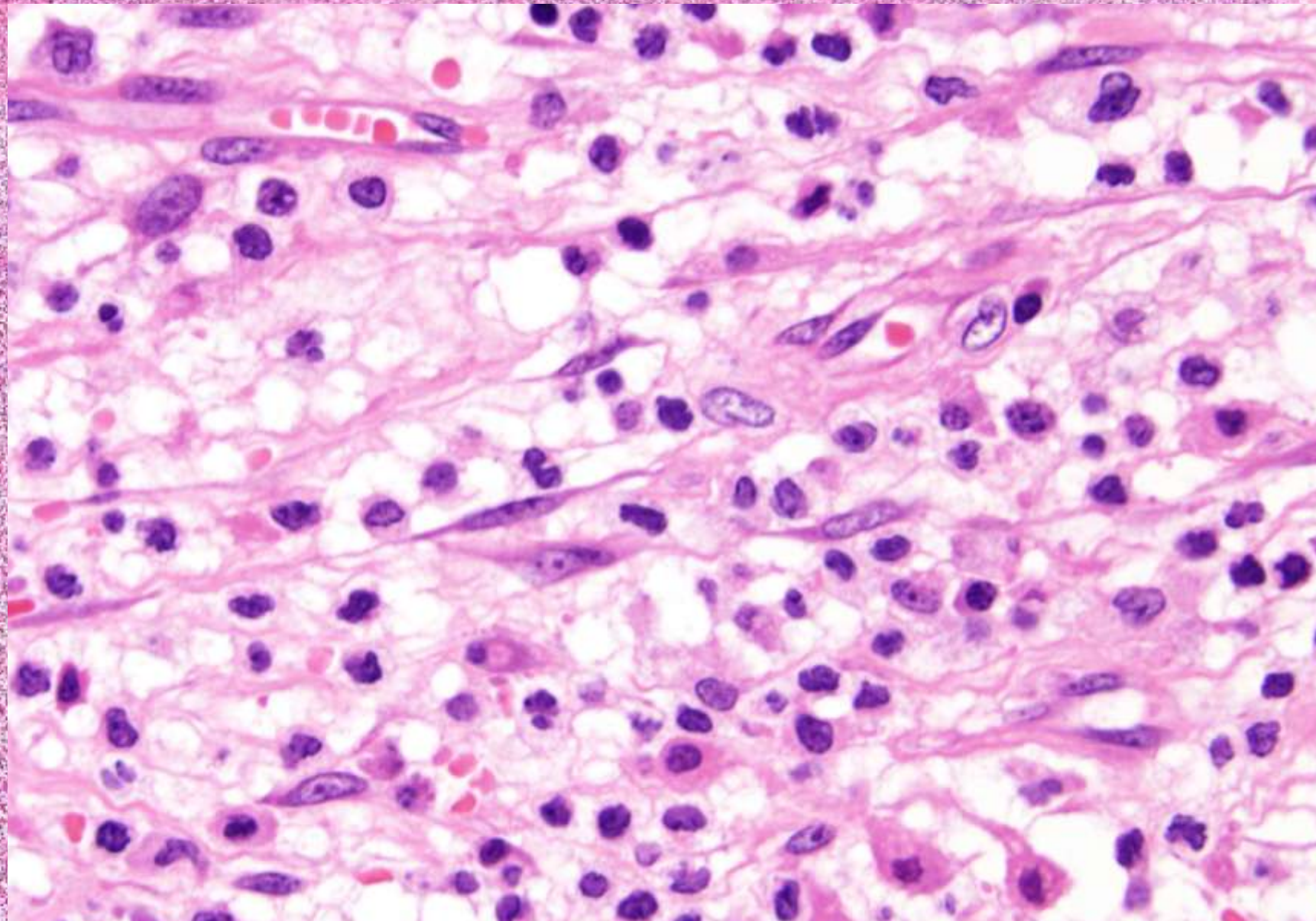

#6

M/15. Renal mass. What is the diagnosis?

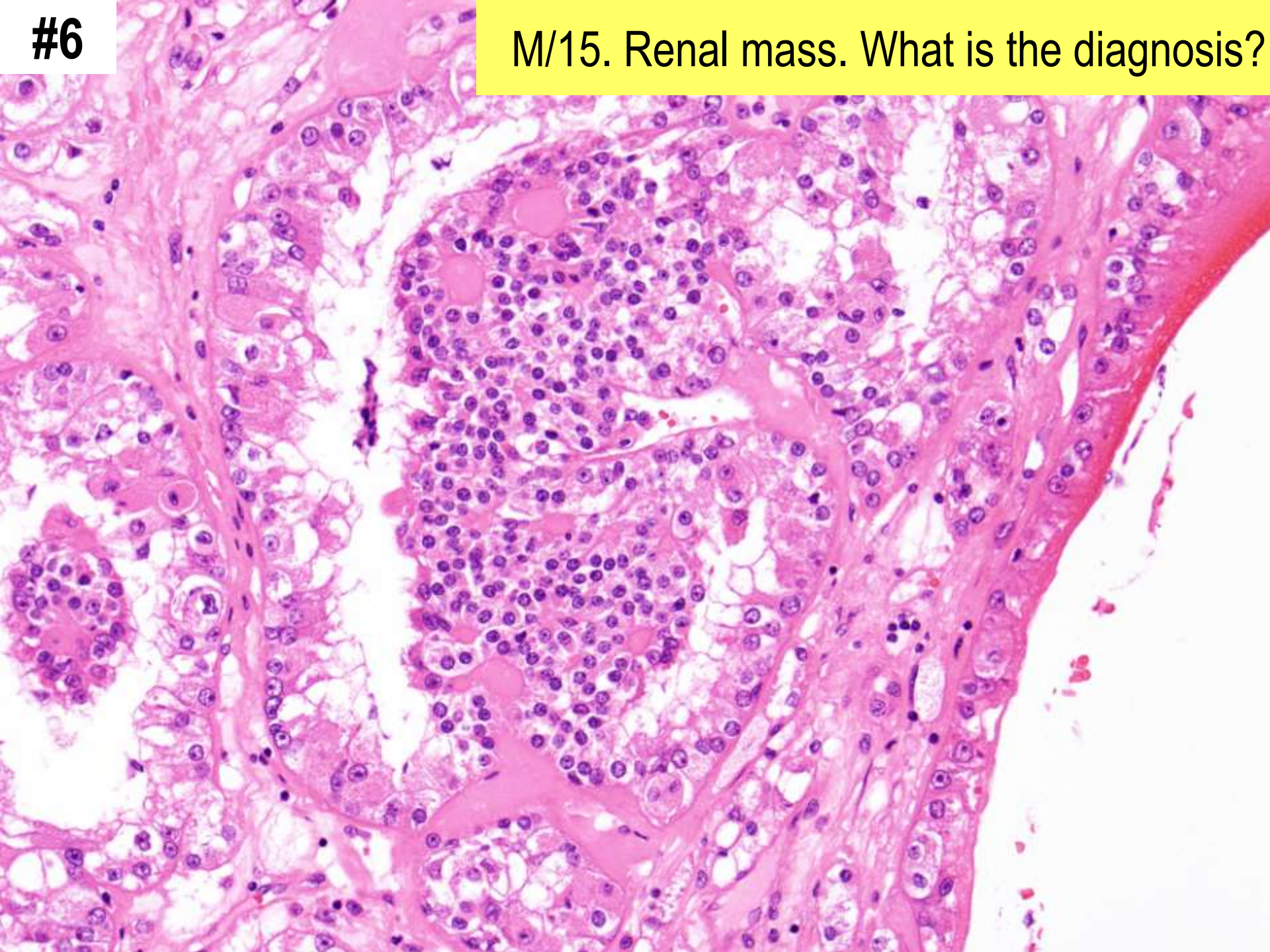

#7

F/19. Thyroid mass. What is the diagnosis?

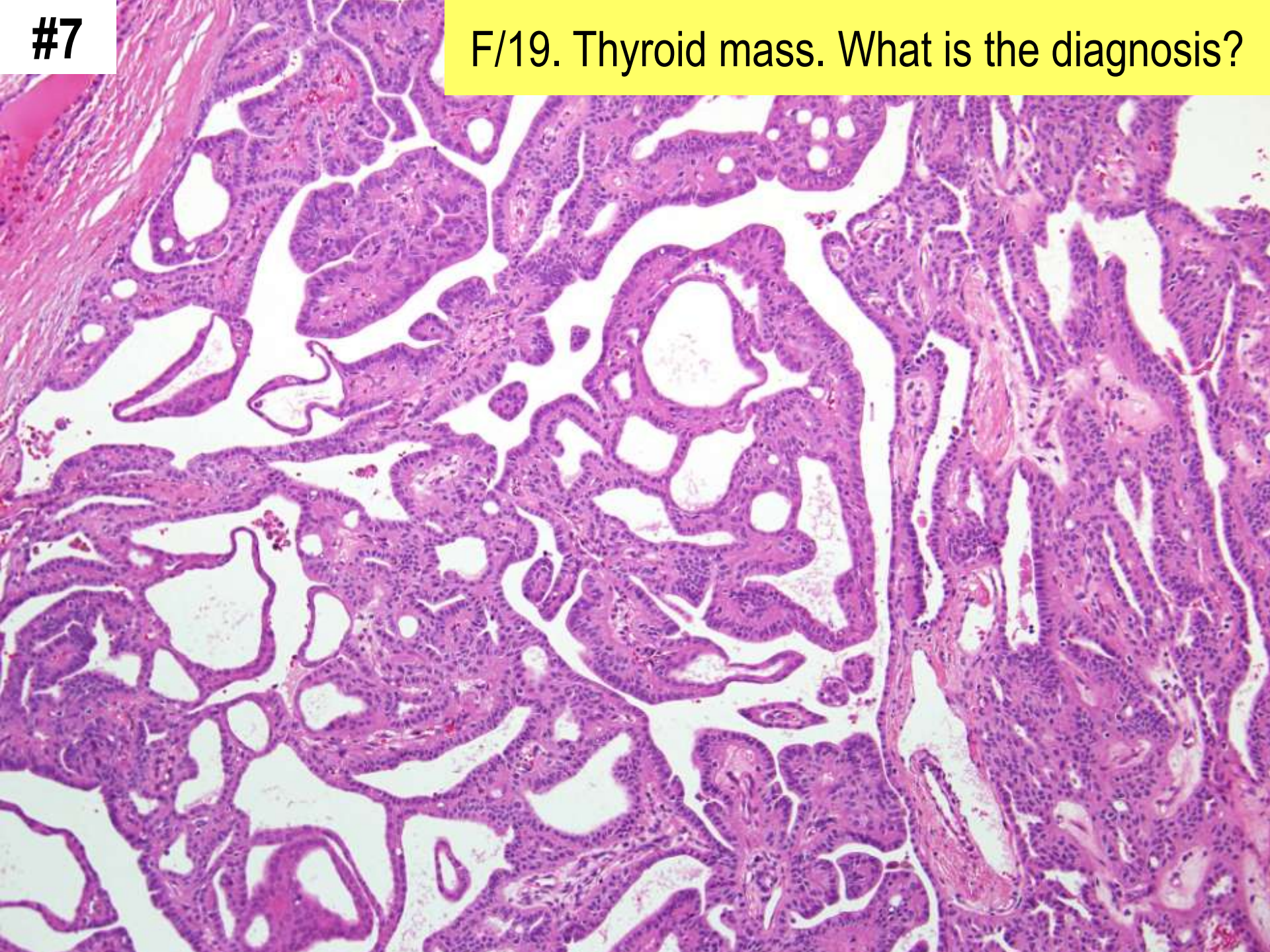

#8

M/57. Generalized lymphadenopathy. What is the diagnosis?

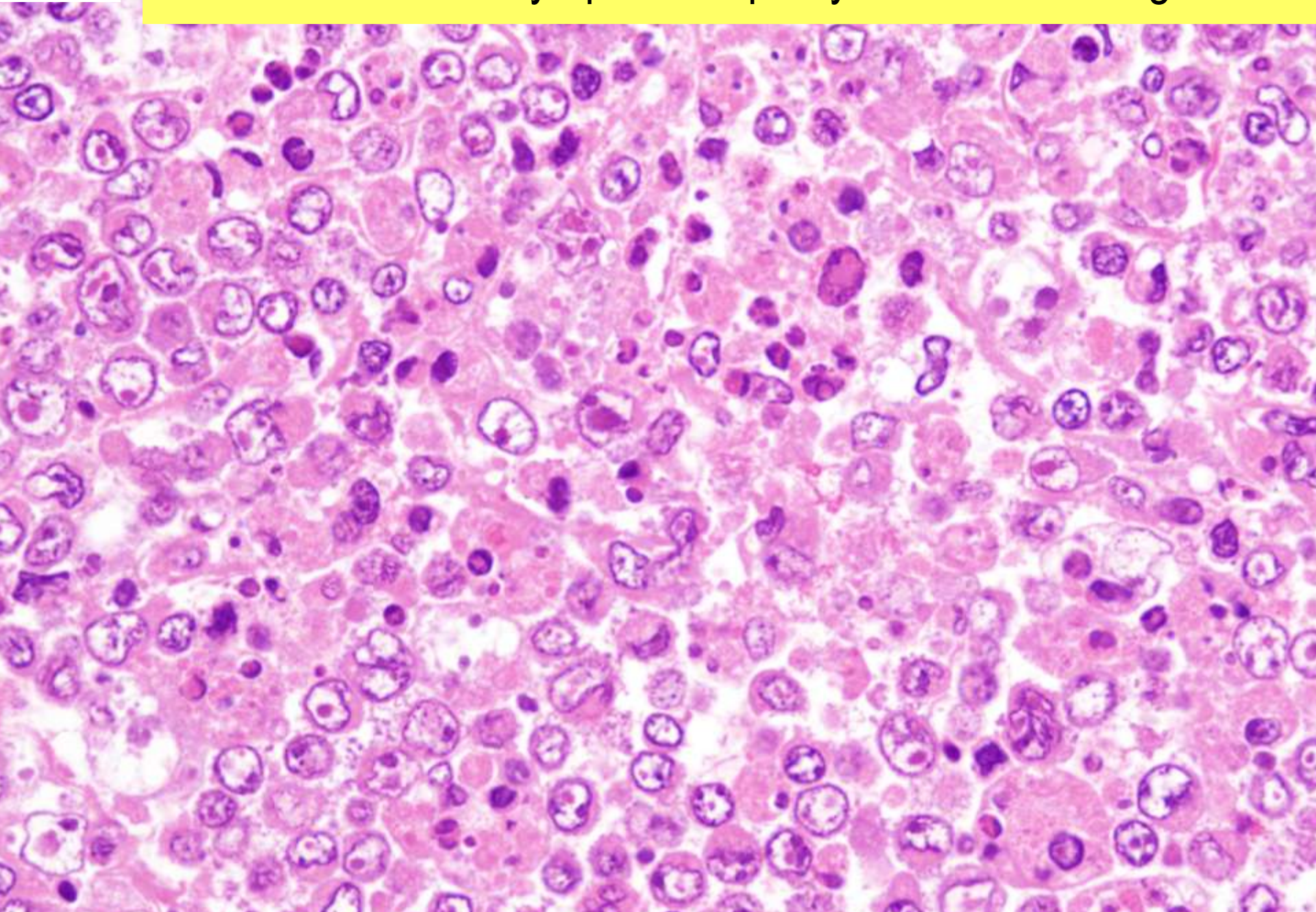

#9

Parotid mass. What is the diagnosis?

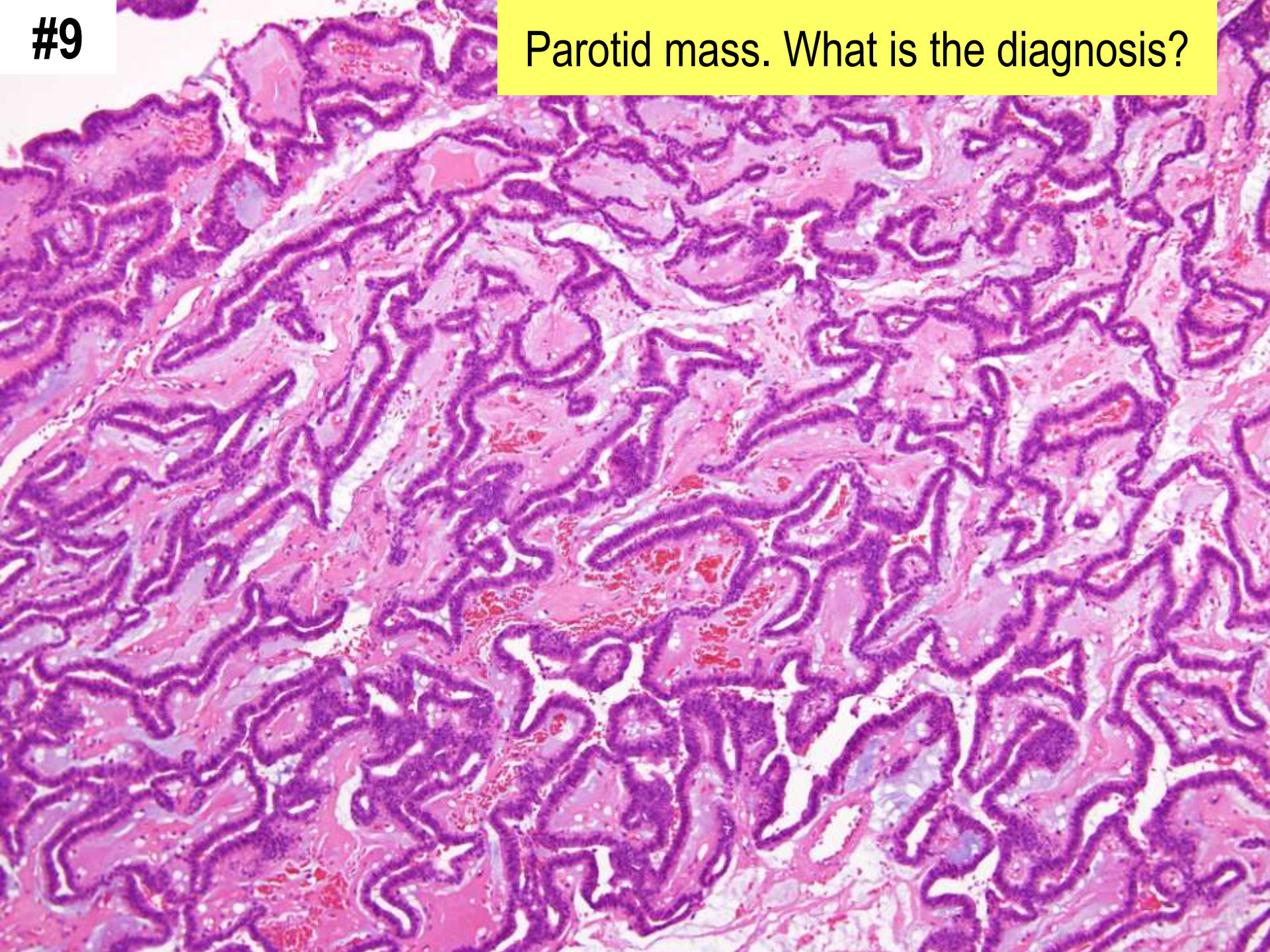

#10

M/27. Mediastinal mass. What is the diagnosis?

